

# CHAMBER LINK

APRIL 2024



**Business Expo**  
Thank you to our Presenting Sponsor, Hamilton Insurance Group

## STAFF

**Ellen Heinz, M.Ed., OhioCED**  
President & CEO

**Angie Cirone**  
Foundation Director  
Phone extension 103

**Lisa Duckworth**  
Programs & Events Manager  
Phone extension 105

**Angie Fanello**  
Marketing & Communications  
Coordinator

**Jessica Gribben**  
Economic Development Manager  
Phone (419) 342-4159

**Kathy Fox**  
Front Office Coordinator  
Phone extension 107

**Clint Knight**  
Workforce Development Director  
Phone extension 112

**Sandy Messner**  
Marketing & Communications Director  
Phone extension 104

**Evan Stuart**  
Marketing & Communications  
Assistant  
Phone extension 115

**Barrett Thomas**  
Economic Development Director  
Phone extension 111

**Jennifer Wagner**  
Member Services Manager  
Phone extension 110

55 N. Mulberry St.  
Mansfield, OH 44902  
Phone: (419) 522-3211  
Fax: (419) 526-6853  
[info@richlandareachamber.com](mailto:info@richlandareachamber.com)



## Welcome our New CEO Ellen Heinz

Ellen Heinz, M.Ed., OhioCED  
*President & CEO*



It is an honor and pleasure to write this message! As I reflect on the process of arriving here, I want to thank everyone involved for this amazing opportunity!

THANK YOU – CHAMBER MEMBERS – for your commitment to our organization and to significantly impacting our community in all you do!!

Although I only have a few days under my belt, I have been impressed by the Chamber team's passion for their work and commitment to excellence. When it was announced that I would be the new CEO/President, many former colleagues and friends reached out to welcome me and commented that I would be working with a great team. I'm so thankful to the Chamber team - for their hard work, creativity, and drive to support the Chamber, our membership, and the amazing 'family of communities' we serve in the Richland County area!

My first 90 days will focus on learning internal processes and systems as well as meeting with the Chamber staff, political leadership, board members, partner organizations, and key team members at the Chamber, RCDG, and the Education Foundation.

The Richland Area Chamber has an incredible history! In the upcoming year, we will focus on maintaining important traditions while partnering it with increased innovation.

Thanks to great past leaders like Mayor Jodie Perry, our boards, the internal team members, and area leadership, we are all poised and ready to build on the success of the past and elevate our goals to the next level!

I am so thankful for those I have already connected with who have extended a warm welcome! To those I haven't met yet, I look forward to meeting you and supporting the organization and regions mission and goals!

As I close these messages, I'll share with you something that was shared with me. One of my dear friends gave me the book "Coffee Bean" – it is a short read and I appreciated the message of how we have the opportunity to positively impact our environment – work, home or otherwise. I hope you read it and enjoy it as much as I did!

Wishing you safety, success and joy,

Ellen Heinz

# Becoming A Person of Influence

Unlocking Your Potential to Lead and Inspire

[REGISTER](#)

Duana Patton brings over 30 years of leadership experience to the table. With expertise in non-profit management, workforce development, and aging, Duana is a certified Strategic Agile Organizational Leadership Coach, an Executive Coach, a certified John Maxwell speaker, and a certified emerging leader coach. Duana also holds an MBA in Healthcare Management.

- Master the art of positive interaction.
- Discover practical techniques for everyday influence.
- Elevate your ability to add value to others.
- Unleash your potential as a dynamic influencer.

Don't miss this opportunity to enhance your influence and network. Register now and join us for an enriching experience!

SPONSORED BY:



**MAY 15, 2024**  
11:45 am - 1:00 pm

DLX | Kobacker Room  
28 N. Main St.  
Mansfield, OH



**DUANA PATTON**  
CEO

Ohio District 5 Area  
Agency on Aging

Women's  
LEADERSHIP  
Connection



# JOB FAIR

LET'S GET TO WORK!

**Thurs., May 30, 2024**  
**10AM-1PM**

Mid-Ohio Educational Service Center  
890 West 4th Street, Mansfield, OH

**FREE to Register, FREE to Attend!**

Sponsored By:

Home projects deserve Home Equity Loans with heart.

Planning on updating a room? Or even adding one? With our personal approach to Home Equity Loans, you get everything you need to make it happen—including a less-stress process that makes you say...

**That's my bank!**

Loans subject to approval.

# MARCH MEMORABLE MOMENTS



WOMEN IN BUSINESS SUMMIT



EMPLOYMEPALOOZA



WOMEN'S LEADERSHIP CONNECTION



WELCOME ELLEN HEINZ



2024  
**EXP**  
EVE BAH





# 17TH ANNUAL 2024 BUSINESS EXP



# MARCH RIBBON CUTTINGS



**CRAWFORD DRAINAGE Co.**  
50th Anniversary



**WESTMEISTER FARMS**  
1 Year Anniversary



**BUSINESS EXPO**  
17th Annual

## INDUSTRIAL COMMISSION HEARINGS: NAVIGATING CONTINUANCE REQUESTS

If you're an employer dealing with a workers' compensation claim, you may face an Industrial Commission (IC) hearing. These hearings, addressing contested matters, occur at one of the 12 IC offices statewide, often near the injured worker's residence. Sometimes, circumstances require a hearing postponement.

### Understanding Continuance Requests:

#### Good Cause Requests:

- These must be submitted at least five calendar days before the hearing date.
- They usually stem from unavoidable scheduling conflicts that cannot be adjusted.
- Supporting evidence, such as company statements or travel documents, can bolster the request's validity.

#### Extraordinary Circumstances:

- These involve unexpected events like sudden illness, hospitalization, or family emergencies.
- Requests based on such circumstances can be made up to the day of the hearing.

#### Request Process:

- To initiate a continuance request, employers can either complete a form on the Industrial Commission's website or fax it directly to the relevant IC office.
- Local Hearing Administrators evaluate requests based on predefined standards of "good cause" or "extraordinary circumstance."

#### Assistance Available:

- Sedgwick's claims team is ready to assist employers in filing continuance requests and ensuring adherence to IC protocols.

For any inquiries or support needed, reach out to Sedgwick's program manager, Paul Feck, at paul.feck@sedgwick.com.



# HDC SIGNS

SIGNAGE | WRAPS | GRAPHICS

[www.HDC-SIGNS.com](http://www.HDC-SIGNS.com) | 419-774-0199

## 2024 PLAT BOOKS

NOW AVAILABLE

Plat books make use of the Public Land Survey System to show how purchased property is divided within the county, city, or neighborhoods. They are a convenient reference for local governments, farmers, private realty, surveying companies, and the general public.

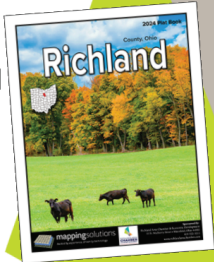

Available at the Chamber office

# Thank you to our renewing members!

## CATALYTIC LEADERS / PLATINUM



Interested in enhancing your member benefits?

Contact Jennifer at (419) 522-3211, or [jwagner@richlandareachamber.com](mailto:jwagner@richlandareachamber.com)

## CATALYTIC LEADER / GOLD



## CATALYTIC LEADER / SILVER



## SHAPE & THRIVE

Janotta & Herner

## BOOST & EXCEL

Emerson Actuation Technologies  
Ohio Eye Associates Eye Surgery  
& Laser Center

## BUILD & GROW

Ambrose Asphalt, Inc.  
Ashley Furniture HomeStore  
City of Ontario  
Comfort Control  
Deer Ridge Golf Club & The Black Dog  
Tavern  
General Technologies, Inc.

Hercules Express Wash  
Hill International Trucks  
J & F Construction & Development, Inc.  
Kenneth J Molnar, DDS  
Mansfield Brick & Supply  
Marco Photo Service, Inc.  
MG Energy, Inc.

Ontario Estates  
Westbrook Country Club

## ENGAGE & CONNECT

Akers Veterinary Hospital  
Apex Academy  
Ashland Cleaning, LLC.  
Ashland University Dwight Schar  
College of Nursing and Health  
Sciences  
Bo Lacey Construction, LLC.  
BrightView Mansfield  
Buckeye Council, Boy Scouts of  
America  
Budokai Martial Arts  
Buren Insurance Group, Inc.  
Carefree Estates, Inc.  
Charles River Labs  
Classic Insurance & Financial  
Services  
Cline Security, LLC.  
Craft & Sons Landscaping & Snow  
Removal, LLC.  
Cross Country Mortgage, LLC.  
Discovery School  
Eichinger Brafford McClead Group,  
Merrill Lynch Wealth  
Management  
FiELD9 architecture  
Gracestone Professional  
Solutions, Inc.

Greg Timberlake Coaching & Consulting,  
LLC.  
Hope419  
Interstate Battery of NCO  
Jackie's Cheesecakes  
Jones Printing  
JPB Professional Marketing, LLC.  
Kastran Carpets, Inc.  
LaborMAX Staffing  
Leaning Tower of Pizza  
Lee Concrete Construction, LLC.  
Love Our Hero's, Inc.  
Mad-Fit  
MD Creative Blends  
Medallion Home Inspections  
Mid Ohio Guardianship Services, Inc.  
Mid Ohio Med Consulting, LLC.  
Mid-Ohio Refrigeration, Inc.  
MWD Logistics  
NAACP  
Norbert Peiker  
Ohio Genealogical Society  
Ontario Local Schools  
Panchos Tacos

Park Hospitality, Mansfield  
Conference Center  
Pat Kracker Breast Cancer Fund  
Pioneer Career & Technology  
Center  
Porky's Drive-In  
Putt Farms  
Rainbow Restoration by Shrock  
Premier  
Reining Painters, Ltd.  
Richland County Agricultural  
Society  
Rumpke Waste & Recycling  
Seiler & Craig Surveying, Inc.  
Shakley Mechanical, Inc.  
Step by Step Child Care, Inc.  
Steve Thomas Builders  
Storyside Church  
Total Merchant Services  
Village of Lexington  
Walker Bros Co, Inc.  
Wayfinders Ohio, Inc.  
Wellspring Custom Pharmacy &  
Health Source  
Window World  
Y-Not Cycling & Fitness

Renewals reflect paid dues received from 2/26/2024 through 3/22/2024

# Business Professionals Day Luncheon

*Celebrate Your Staff!*

@Mid-Ohio Conference Center

Wednesday, April 24

11:30am to 1pm

Oh the Places You'll Go!

- ~ Delicious Buffet Lunch
- ~ Swag for every guest
- ~ Door Prizes
- ~ Entertainment

Join the Wacky Wednesday  
Costume Contest!

Prizes will be awarded for the most  
wacky individual and group costumes.

Gold Sponsors:



ArcelorMittal



COLDWELL BANKER  
MATTOX MCCLEERY,  
REALTORS®



Spectrum

How to order tickets for your staff:

- Click here or visit event calendar at [www.richlandareachamber.com](http://www.richlandareachamber.com)
- Call Lisa at 419-522-3211
- Email Lisa at: [lduckworth@richlandareachamber.com](mailto:lduckworth@richlandareachamber.com)
- Mail payment to the Chamber at:  
55 N. Mulberry St, Mansfield OH 44902



Presenting Sponsor



**SPHERION**™  
STAFFING & RECRUITING

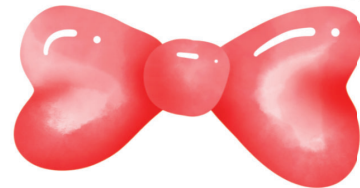

Silver Sponsors

Barrister Title Group, LLC.  
Mechanics Bank  
Nyte Flyte Entertainment  
OhioHealth Mansfield & Shelby Hospitals  
Pinnacle Building Services

Bronze Sponsors

Cleveland Clinic Cancer Center  
Goyal Industries  
Health Insurance Options  
Southern Title of Ohio, Ltd.

Sponsors as of 4-4-24

Register your staff today!

**PRICE**

\$30/person for Chamber  
members registered by April 5<sup>th</sup>.  
\$35 for members registering after  
April 5<sup>th</sup>.

NON-MEMBERS: \$40



RICHLAND AREA  
**CHAMBER**  
& ECONOMIC DEVELOPMENT  
Strong Business • Strong Community



# Sponsorship Form

## Business Professionals Day Luncheon

@Mid-Ohio Conference Center

Wednesday, April 24 11:30am to 1pm



### Gold (\$600)

- Eight (8) Tickets to the event (\$240 value!)
- Verbal recognition from the podium at event
- Table sign with corporate logo
- Logo recognition during slide show
- Logo in Chamber newsletter
- Logo on promotional emails
- Logo & link on Chamber event website
- Logo shared on social media
- Logo on event program

### Silver (\$300)

- Four (4) Tickets to the event (\$120 value!)
- Verbal recognition from the podium at event
- Logo recognition during slide show
- Name in Chamber newsletter
- Name on promotional emails
- Name & link on Chamber event website

### Bronze (\$150)

- Two (2) Tickets to the event (\$60 value!)
- Verbal recognition from the podium at event
- Name recognition during slide show
- Name in Chamber newsletter
- Name on Chamber event website
- Name on event program

Your level of Chamber membership MAY include credit for sponsorship.

Everyone from CEO's to support staff enjoy this event!

Count Us In! We're excited to be a Sponsor for the 2024 Business Professionals Day Luncheon!

Organization: \_\_\_\_\_

Contact Name: \_\_\_\_\_ Email: \_\_\_\_\_

Phone: \_\_\_\_\_ Fax: \_\_\_\_\_

SPONSORSHIP LEVEL (Circle One): GOLD - \$600 SILVER - \$300 BRONZE - \$150

Payment: Check Enclosed Please Invoice VISA/MC/DISC (enter # on line below)

CC#: \_\_\_\_\_ Exp: \_\_\_\_/\_\_\_\_ Security Code: \_\_\_\_\_

Billing Address of Cardholder: \_\_\_\_\_



Contact: Lisa Duckworth Phone: (419) 522-3211  
Email: lduckworth@richlandareachamber.com Mail: Richland Area Chamber, 55 N. Mulberry St, Mansfield, OH 44902

# Item Donation Form

## Business Professionals Day Luncheon @Mid-Ohio Conference Center

Wednesday, April 24  
11:30am to 1pm



Oh the Places You'll Go!

### DONATE A DOOR PRIZE OR GIFT BAG ITEMS

This is a great opportunity to highlight your business! Contributors will be thanked in the program and announced during the drawing.

Option one: Provide a prize for the live drawing (or we can shop for you).

Option two: Donate 400 small items branded with your name or unique to your business. These will be placed in the goodie bag that each participant receives.

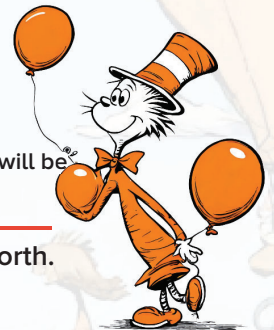

To donate an item(s), return the completed form below or contact Lisa Duckworth.  
Phone: (419) 522-3211 Email: [lduckworth@richlandareachamber.com](mailto:lduckworth@richlandareachamber.com)

Business / Organization: \_\_\_\_\_

Contact Person: \_\_\_\_\_ Phone #: \_\_\_\_\_

Email: \_\_\_\_\_

Item: \_\_\_\_\_

Richland Area Chamber & Economic Development  
55 N. Mulberry St, Mansfield, OH 44902



### SPONSORSHIPS ALSO AVAILABLE!

It's not too late to sponsor this event! Contact Lisa at (419) 522-3211 or [lduckworth@richlandareachamber.com](mailto:lduckworth@richlandareachamber.com)

The official health insurer of  
**entrepreneurs**



---

You put everything you have into your business. And we put everything into creating high-quality health insurance plans for you and your employees. We've partnered with the Richland Area Chamber and Council of Smaller Enterprises (COSE) to offer a unique benefit option for small businesses like yours. The COSE Benefit Plan is a multiple employer welfare arrangement (MEWA) that allows businesses of 1–50 to join together to share costs and combine risk. This offers rate stability, savings and the same great health benefits that large corporations have. Bundle your health plan with our dental, vision or life plans for a fully integrated benefits package.

Contact your broker | [COSEBenefitPlan.com](https://COSEBenefitPlan.com)





MARCH SPONSOR



Congrats to the Young Leaders Institute Class of 2024. This group of 34 high school sophomores representing every school district in Richland County graduated from the program in March.



Miriam Morgenstern, of Spherion Mid Ohio, led the session Me Inc. about the skills and preparation to land a job.



Students discussed the leadership practice of encouraging the heart and completed a gratitude activity.



Students from different schools worked in groups to create a capstone project on the Sterkel Community Park for All. Each group researched and prepared a plan to attract visitors to the park and presented them to a group of decision-makers.



The Richland County Foundation talked with students about aspects of the community they would like to see in 2030 and beyond.



Program Day Sponsor

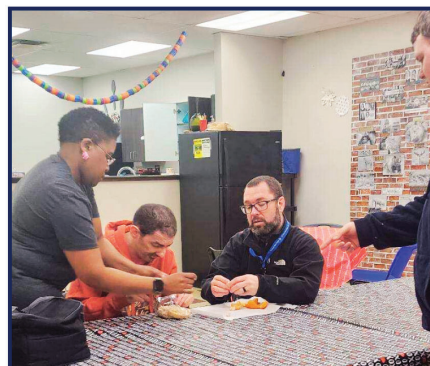

Richland Newhope and its partner agencies serve individuals with disabilities every day in extraordinary ways. The agencies provide exceptional all-around care and work placement services. Our annual Community Awareness Day is always enlightening and inspiring.



The class focused on health and wellness in the afternoon. The group visited the OhioHealth Ontario Fitness Center for a tour, activities, and information sessions. Participants had competitive Pickleball matches going as well as relaxation yoga and a "Delay the Disease" balance session. The fitness center team empowers and supports senior citizens, while serving adults of all ages.

Destination  
**Mansfield**  
Richland County

MANSFIELD-RICHLAND AREA  
**EDUCATIONAL  
FOUNDATION**



# DISCOVER RICHLAND AREA ATTRACTIONS TOUR

FRIDAY, MAY 3, 2024, FROM 8 A.M. TO 5 P.M.

\$125 PER PERSON INCLUDES 10 STOPS, LUNCH, AND BUS TRANSPORTATION

[REGISTER](#)



## WAREHOUSE SAFETY: ADDRESSING RISKS AND ENHANCING WORKPLACE SAFETY

In the midst of the warehouse industry's rapid expansion, safeguarding the well-being of employees stands as a paramount concern. With heightened operational activity, the prevalence of workplace hazards increases, necessitating a proactive approach to risk mitigation. By diligently identifying and effectively addressing potential dangers, employers not only create a secure environment but also prioritize the safety and welfare of their workforce. This commitment not only aligns with regulatory standards but also fosters a culture of safety that underpins operational efficiency and employee satisfaction.

### Identifying Warehouse Hazards:

Warehouse environments present various hazards, including powered industrial vehicles (PIVs), slips, trips, blocked aisles, heat, and ergonomics. These hazards, if not addressed, can lead to an increase in employee injuries.

### Addressing Hazards:

Implementing solutions to mitigate these hazards is imperative. Measures such as proper training for PIV operators, maintaining clear access to emergency equipment and exits, implementing heat safety protocols, and promoting ergonomic best practices are essential.

### Promoting Warehouse Safety:

Employers can foster a culture of safety by prioritizing comprehensive training, proactive hazard identification, and regular review and update of safety protocols. These proactive measures can help prevent accidents and injuries in the workplace.

### OSHA's Focus on Warehouse Safety:

Warehouse safety is a National Emphasis Program (NEP) for OSHA, signaling its commitment to regulatory enforcement and compliance efforts in this area. OSHA's prioritization underscores the importance of addressing warehouse hazards to ensure a safe working environment.

### Questions:

For further assistance or information on OSHA's focus on warehouse safety, employers can contact Andy Sawan, Risk Services Specialist at Sedgwick, at [andrew.sawan@sedgwick.com](mailto:andrew.sawan@sedgwick.com) or 330-819-4728.

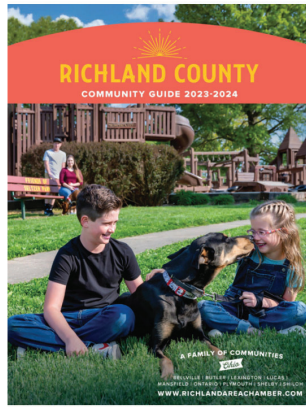

**Hurry- Ad space  
sells out quickly!**

# Richland Area Community Guide & Chamber Member Directory

The Richland Area Community Guide & Member Directory planning is underway!

Now is the time to guarantee that your business has a prominent place in **8,000 copies** of this full color reference piece used **ALL YEAR LONG** by Chamber members, hotels, relatives, local attractions, area businesses, residents, and visitors to the Richland County area!

## 2024-2025 Richland Area Community Guide Advertising Opportunities

<b>Centerspread</b>	<b>\$3,499</b>	<b>1/2 Page</b>	<b>\$999</b>
<b>Back Cover</b>	<b>\$3,199</b>	<b>1/4 Page</b>	<b>\$799</b>
<b>Inside Front/Inside Back Cover</b>	<b>\$2,399</b>	<b>1/8 Page</b>	<b>\$499</b>
<b>Full Page</b>	<b>\$1,799</b>	<b>Business Box</b>	<b>\$299</b>
		<b>Additional Category</b>	<b>\$30</b>

All members will be included in the Business Listing section (includes name, address, phone, and website).

**>>>BONUS!<<<**

The complete guide will be featured on the  
Richland Area Chamber website using flip page software!

To reserve ad space, please complete and return the following:

Business Name: \_\_\_\_\_ Contact Name: \_\_\_\_\_

Phone: \_\_\_\_\_ Email: \_\_\_\_\_

Ad Size: \_\_\_\_\_ Payment Enclosed:  Please Invoice me:

Return to:

Richland Area Chamber & Economic Development, 55 N. Mulberry Street, Mansfield, OH 44902

Attention: Angie Fanello: [afanello@richlandareachamber.com](mailto:afanello@richlandareachamber.com) Phone: 419-522-3211

**Order deadline is April 21st**

Camera ready art is due by April 28th

Ads Specs: 300dpi pdf or jpeg Sizes:

Full Page: 7.25"w x 9.75"h 1/8 Page: 3.5"w x 2.5"h

Half Page: 7.25"w x 5"h Business Box: 1.5"w x 1.5"h

1/4 Page: 3.5"w x 5"h



# Mansfield Rising 2.0 at SXSW: Unveiling the power of community transformation

By Sandy Messner  
Director of Marketing & Communications

My SXSW experience was a testament to the power of community and the transformative potential of collective action. As I shared the story of our Mansfield team's journey to SXSW, I felt a surge of excitement in the genuine interest and support from fellow attendees. Our mission isn't just about personal or professional growth; it's about revitalizing our community and fostering a sense of belonging.

Throughout the conference, I encountered diverse topics, each emphasizing the importance of collaboration and community engagement. From discussions about finding extraterrestrial life to the imperative of active participation in democracy, one common thread emerged: the indispensable role of community in driving positive change.

In sessions like "Community is the Future of Public Safety," the focus shifted to addressing pressing issues like community violence. Speakers like Jamila Hodge, Greg Jackson, and Lisa Daniels advocated for community-led approaches, restorative justice, and trauma-informed interventions. Their stories underscored the transformative power of community understanding and proactive intervention in preventing violence.

Furthermore, discussions about loneliness highlighted the need for personal connections and meaningful interactions within our communities. As technology continues to shape our lives, responsible use and prioritizing human connection over screen time are essential.

As I continue to absorb insights and knowledge from SXSW, I'm reminded that transformation isn't just possible—it's inevitable when individuals within communities come together with shared purpose and determination. I look forward to harnessing the power of community to drive positive change and create a brighter future for all.



[Click to Read More](#)



Banking is about relationships more than money. **Park National Bank** is a family of successful community banking teams led by strong, local leadership. We connect the convenience and resources of a national bank with hands-on, personalized service. Our commitment to serving with integrity and reliability has led to relationships that last generations.

Our size and strength give you flexible, secure banking options and convenience with extensive branch and ATM coverage. A wide variety of digital services help you manage your money anytime, anywhere.

We want you to bank the way you want and benefit from accounts that work for you. Whether it's a home or vehicle loan, business loan or line of credit, your financial goals are our priority.

At our core, we're a community bank. From personal connections to large-scale partnerships, we work together to make a positive impact in our communities.







[richlandhealth.org/pup](http://richlandhealth.org/pup)

33rd Annual  
**RICHLAND AREA CHAMBER**  
**GOLF**  
*Classic*



Promotion for Your Business

**Audience:** Business leaders, professionals,  
 nonprofit leaders, elected officials.

This event often sells out (144 golfers)!

<p><b>Title Sponsorship \$5,000</b> (Exclusive)</p> <ul style="list-style-type: none"> <li>• Entry for two (2) foursomes</li> <li>• Naming rights (Golf Classic presented by...)</li> <li>• Opportunity to put tent on course to interact w/golfers</li> <li>• Company logo on event correspondence</li> <li>• Company logo (large) in the tournament program</li> <li>• Company logo &amp; link on event webpage &amp; Chamber social media</li> <li>• Banner/signage in registration &amp; reception area</li> <li>• Company logo on email blasts for the event &amp; Chamber newsletter</li> <li>• Company logo (medium) on all hole signage</li> <li>• Opportunity to include item in golfer goodie bag</li> <li>• Right of first refusal for next year</li> </ul>	<p><b>Golf Gift Sponsorship \$4,000</b> (Exclusive)</p> <ul style="list-style-type: none"> <li>• Entry for one (1) foursome</li> <li>• Company logo on exclusive golf gift for participants</li> <li>• Opportunity to put tent on course to interact w/golfers</li> <li>• Company logo in the tournament program</li> <li>• Company logo &amp; link on event webpage &amp; Chamber social media</li> <li>• Company logo on email blasts for the event &amp; Chamber newsletter</li> <li>• Opportunity to include item in golfers' goodie bag</li> <li>• Right of first refusal for next year</li> </ul>
<p><b>Flag Sponsor \$2,000</b> (Exclusive)</p> <ul style="list-style-type: none"> <li>• Entry for (1) foursome</li> <li>• Company logo on flags at all 18 holes</li> <li>• Opportunity to put tent on course to interact w/golfers</li> <li>• Company logo in the tournament program</li> <li>• Logo &amp; link on event webpage &amp; Chamber social media</li> <li>• Company logo on email blasts for the event &amp; Chamber newsletter</li> <li>• Opportunity to include item in golfers' goodie bag</li> <li>• Right of first refusal for next year</li> </ul>	<p>(Two Available - One Sold)  <b>Nibble on Front Nine/Back Nine \$1,750</b></p> <ul style="list-style-type: none"> <li>• Entry for (1) foursome</li> <li>• Company logo on signs at your sponsored nibble station</li> <li>• Opportunity to put tent on course to interact w/golfers at station</li> <li>• Company logo in the tournament program</li> <li>• Logo &amp; link on event webpage &amp; Chamber social media</li> <li>• Company logo on email blasts for the event &amp; Chamber newsletter</li> <li>• Opportunity to include item in golfers' goodie bag</li> <li>• Right of first refusal for next year</li> </ul>
<p><b>Tee-off Tipple Bar Sponsorship \$1,750</b> (Exclusive)</p> <ul style="list-style-type: none"> <li>• Entry for (1) foursome</li> <li>• Company logo on signage at Tee-off Tipple bar</li> <li>• Opportunity to have table to interact w/ golfers at breakfast</li> <li>• Opportunity to give brief remarks at award dinner</li> <li>• Company logo in the tournament program</li> <li>• Logo and link on event webpage &amp; Chamber social media</li> <li>• Company logo on email blasts for the event &amp; Chamber newsletter</li> <li>• Opportunity to include item in golfers' goodie bag</li> <li>• Right of first refusal for next year</li> </ul>	<p><b>Bourbon on Back Nine \$1,750</b> (Exclusive)</p> <ul style="list-style-type: none"> <li>• Entry for (1) foursome</li> <li>• Company logo on signage at Bourbon Station</li> <li>• Opportunity to have table in tent to interact with golfers</li> <li>• Opportunity to give brief remarks at awards dinner</li> <li>• Company logo in the tournament program</li> <li>• Logo and link on event webpage &amp; Chamber social media</li> <li>• Company logo on email blasts for the event &amp; Chamber newsletter</li> <li>• Opportunity to include item in golfers' goodie bag</li> <li>• Right of first refusal for next year</li> </ul>
<p><b>Golf Ball Sponsor \$1,500</b> (Exclusive)</p> <ul style="list-style-type: none"> <li>• Entry for one (1) foursome</li> <li>• Logo included on special commemorative sleeve of golf balls designed for the event</li> <li>• Company logo in the tournament program</li> <li>• Logo &amp; link on event webpage &amp; Chamber social media</li> <li>• Opportunity to include item in golfers' goodie bag</li> <li>• Right of first refusal for next year</li> </ul>	<p><b>Hole in One Sponsorship \$1,200</b> (Exclusive)</p> <ul style="list-style-type: none"> <li>• Entry for one (1) foursome</li> <li>• Logo included on signage at designated Par 3 hole</li> <li>• Opportunity to put tent on course to interact w/ golfers on designated hole</li> <li>• Company logo in the tournament program</li> <li>• Logo &amp; link on event webpage &amp; Chamber social media</li> <li>• Opportunity to include item in golfer goodie bag</li> <li>• Right of first refusal for next year</li> </ul>
<p><b>Premier Sponsorship \$1,200</b> (6 available 3 sold)</p> <ul style="list-style-type: none"> <li>• Entry for one (1) foursome</li> <li>• Company logo displayed on sign in all golf carts (new benefit!)</li> <li>• Company logo in the tournament program</li> <li>• Logo &amp; link on event webpage &amp; Chamber social media</li> <li>• Company logo on email blasts for the event &amp; Chamber newsletter</li> <li>• Opportunity to include item in golfers' goodie bag</li> <li>• Company name on all hole signage</li> <li>• Right of first refusal for next year</li> </ul>	<p><b>Lunch Sponsor \$500</b></p> <ul style="list-style-type: none"> <li>• Company logo on signage at the lunch pavilion</li> <li>• Opportunity to have table to interact w/ golfers at lunch</li> <li>• Logo &amp; link on event webpage &amp; Chamber social media</li> <li>• Company logo in the tournament program</li> <li>• Opportunity to include item in golfers' goodie bag</li> </ul>
<p><b>Breakfast Sponsor \$250</b></p> <ul style="list-style-type: none"> <li>• Company logo on signage at the breakfast pavilion</li> <li>• Logo &amp; link on event webpage</li> <li>• Company logo in the tournament program</li> <li>• Opportunity to include item in golfers' goodie bag</li> </ul>	<p><b>Beverage Cart Sponsor -- \$300</b> (Limit of 6)</p> <ul style="list-style-type: none"> <li>• Company logo displayed on all beverage carts</li> <li>• Name &amp; link on event webpage</li> <li>• Company name in the tournament program</li> <li>• Opportunity to include item in golfer goodie bag</li> </ul>
<p><b>Proximity Contest Sponsor \$250</b></p> <ul style="list-style-type: none"> <li>• Signage on course at designated hole / winner receives prize courtesy of your business</li> <li>• Name &amp; link on event webpage</li> <li>• Company name in the tournament program</li> <li>• Opportunity to include item in golfers' goodie bag</li> </ul>	<p><b>Hole and/or Tee Sponsor -- \$200 or 2 for \$350</b></p> <ul style="list-style-type: none"> <li>• Logo on sign at designated hole or tee</li> <li>• Company name on event webpage</li> <li>• Company name in the tournament program</li> <li>• Opportunity to include item in golfers' goodie bag</li> </ul>

All levels also include verbal recognition at dinner

# TEAM & SPONSORSHIP FORM

Presented By:



- Price includes greens fees, golf cart, breakfast, lunch, and hors d'oeuvres immediately following the tournament.
- Teams are limited to 36, so please register as soon as possible!
- Cash prizes for 1st, 2nd, and 3rd places in the tournament!
- Lots of other fun contests throughout the day including Proximity Contests and Skins!

**Team of Four:** \$150 per person / \$600 per team

Captain: \_\_\_\_\_

Player 2: \_\_\_\_\_

Player 3: \_\_\_\_\_

Player 4: \_\_\_\_\_

Captain's Email: \_\_\_\_\_

Captain's Telephone: \_\_\_\_\_

## SKINS COMPETITION

Please indicate whether you wish to be included in the Skins Competition.

\$40 per team  Yes  No

Please be sure that all information is completed - notify the Chamber with player changes.

COUNTRY CLUB CASUAL DRESS CODE—NO JEANS PERMITTED - SHIRTS WITH COLLAR

## PAYMENT INFORMATION

**Company:** \_\_\_\_\_ **Contact Name:** \_\_\_\_\_

Total Payment for teams and/or sponsorship: \_\_\_\_\_ (Amount) Check Enclosed: \_\_\_\_\_

Visa/MC/Disc #: \_\_\_\_\_ Exp. Date: \_\_\_\_\_ Sec. Code: \_\_\_\_\_

Address of Cardholder: \_\_\_\_\_ Zip Code: \_\_\_\_\_

Phone Number: \_\_\_\_\_ E-Mail invoice to: \_\_\_\_\_

Richland Area Chamber & Economic Development  
55 N. Mulberry Street  
Mansfield, OH 44902

Phone: (419) 522-3211 Fax: (419) 526-6853  
Email: [lduckworth@richlandareachamber.com](mailto:lduckworth@richlandareachamber.com)



# UPCOMING CHAMBER EVENTS

Register for these events [HERE](#) or visit our event calendar at [www.richlandareachamber.com](http://www.richlandareachamber.com).

- 04/24/24 BP Day, Mid-Ohio Conference Center, 11:30am-1:00pm
- 05/03/24 Discover Richland - Area Attractions, Meet at Buckeye Imagination Museum, 8am-5pm
- 05/15/24 Women's Leadership Connection, Duana Patton, DLX, 11:45am-1:00pm
- 05/16/24 Business After Hours, McCready Interiors/Norwalk the Furniture Idea, 5-7pm
- 05/30/24 Job Fair, Mid-Ohio Conference Center, 10am-1pm
- 06/10/24 Chamber Golf Classic, Westbrook Country Club
- 06/13/24 Leadership Unlimited Alumni Dinner & Commencement, Kingwood, 5:30-7:30pm
- 06/27/24 Business After Hours, Shelby-Mansfield KOA, 5-7pm
- 07/17/24 Women's Leadership Connection, Brigitte Burnell, DLX, 11:45am-1:00pm
- 10/22/24 Savor & Sip, Mid-Ohio Conference Center, 5-7:30pm



**RN**  
**INC.**

RICHLAND NEWHOPE INDUSTRIES, INC.  
"WHERE QUALITY MATTERS"  
[WWW.RNIINC.COM](http://WWW.RNIINC.COM)  
419-774-4400

## eRecycling

Drop off times  
9am - 2pm

Local pick-up available charges will apply

971 West Longview  
Mansfield, Ohio 44906  
Questions Call: 419.774.4437

Call for accepted materials  
and pricing list





**419-522-0035**  
30 North Diamond (3rd floor City building)  
Mansfield, Ohio 44902  
Mon - Fri: 7:30am - 3pm  
Free Wi-Fi Inside  
[www.citygardencafe.org](http://www.citygardencafe.org)

## TRAINED EMPLOYEE OUTSOURCING

- Document Management
- Lawn and Ground Maintenance
- Wood Products
- Packaging
- Pallets
- Assembly
- Custodial Services
- Document Destruction

# Element of Art

s t u d i o / g a l l e r y

96 North Main Street, Mansfield, Ohio 44902  
Phone: (419) 522-2965  
[www.eoastudiogallery.com](http://www.eoastudiogallery.com)



## THANK YOU TO OUR CATALYTIC LEADER INVESTORS



ADENA CORPORATION • CLEVELAND FINANCIAL GROUP

• MIDWEST AUTOMOTIVE TRUCKING • MILLIRON AUTO PARTS • PHILLIPS TUBE GROUP

ALUMNI ROOFING CO • AVITA HEALTH SYSTEM • CHARTER NEXT GENERATION • CLEVELAND CLINIC CANCER CENTER •  
EDGE PLASTICS • HAMILTON INSURANCE GROUP, INC • HUNTINGTON NATIONAL BANK • JAY INDUSTRIES • KEYBANK •  
NEWMAN TECHNOLOGY • RV WHOLESALERS OF NORTHEAST OHIO